HOME - 04. 1st FLOOR

Built area	91.74 m²
Covered terrace	11.98 m²

- 1 Master bedroom (bedroom + bathroom)
- 1 Dining-living-kitchen
- 1 Bedroom
- 1 Bathroom

UNDERGROUND FLOOR LEVEL

- 1 Car parking
- 1 Storage room

COMMON AREAS

- Swimming pool 30,00 m²
- Green areas garden + entrance
- Gym air-aconditioned

FIRST FLOOR

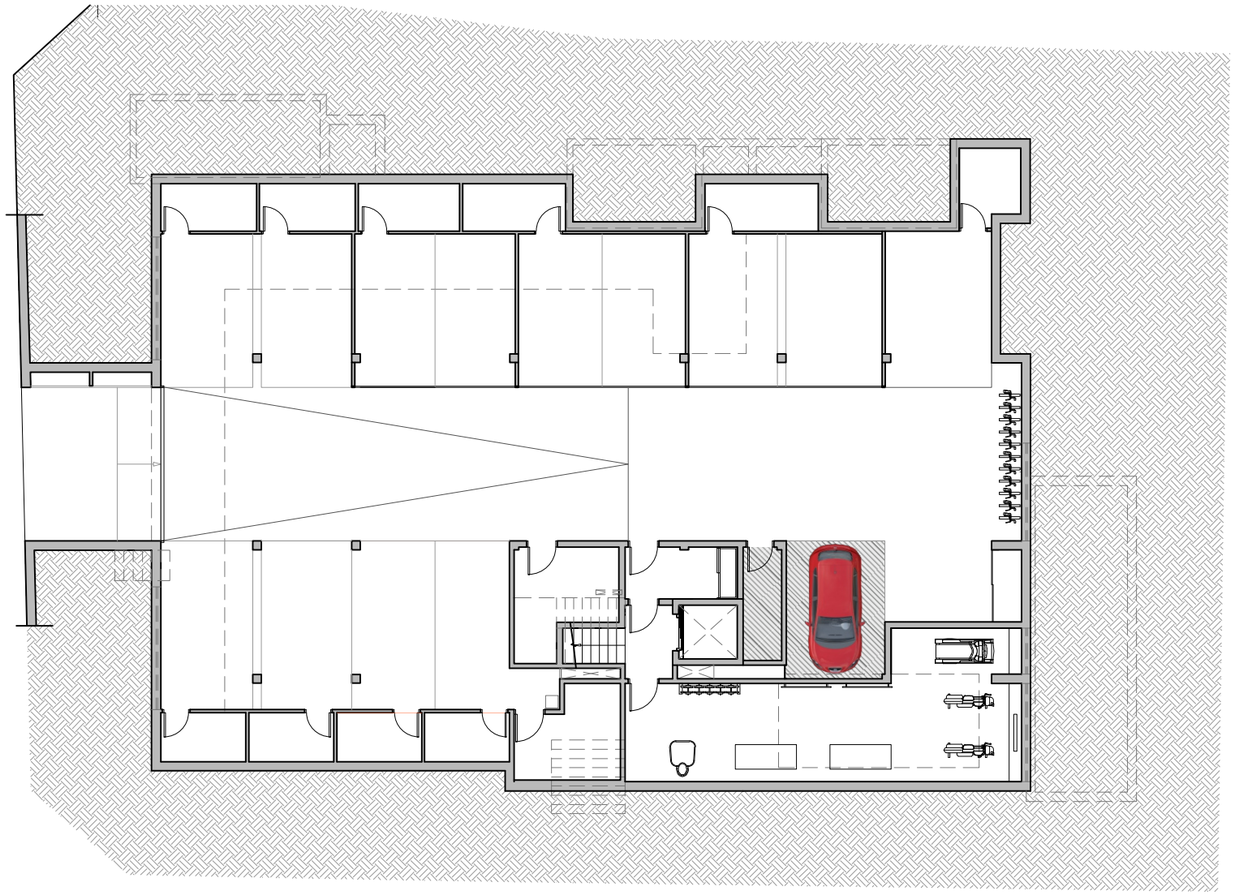

BASEMENT GARAGE

PALOMINO arquitectos

PROJECT: GOLDEN EYE	**SITUATION:** C/ DINA MOORE 5, PALMA	**PROMOTOR:** CASA SELECTED REAL STATE MALLORCA S.L.	09.2020
PLAN: HOME 04	**FORMAT:** DIN A3 1:100	**EXP:** 04-20	

PLAN 04

m 1 2 3 4 5

The information and graphic documentation that appear in this document are to illustrate the drawings,and could be modified in the executive project or during its execution. All the furniture, including the kitchen, are only for guidance.